

AERIAL PHOTO
NTS

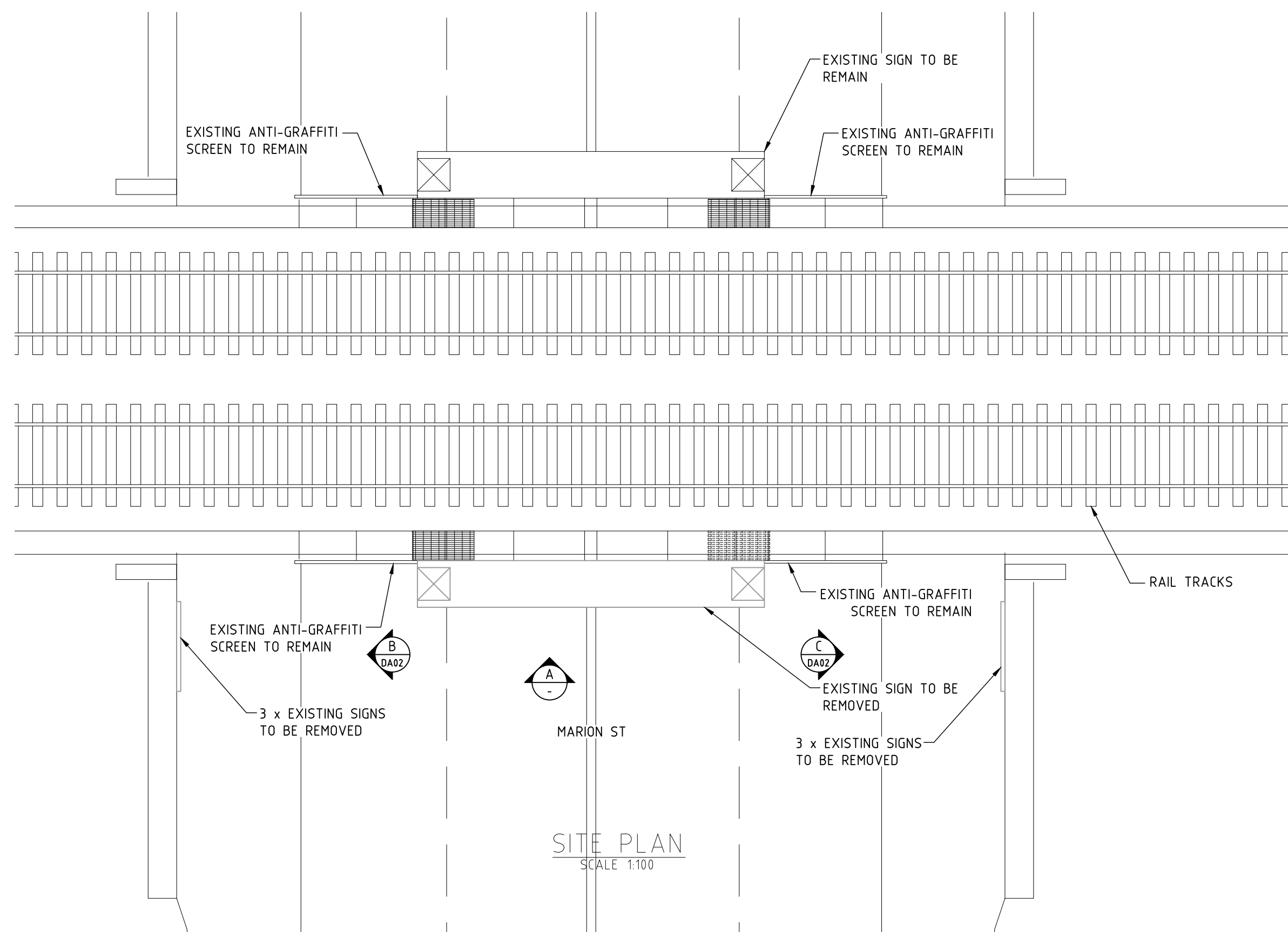

SITE PLAN
SCALE 1:100

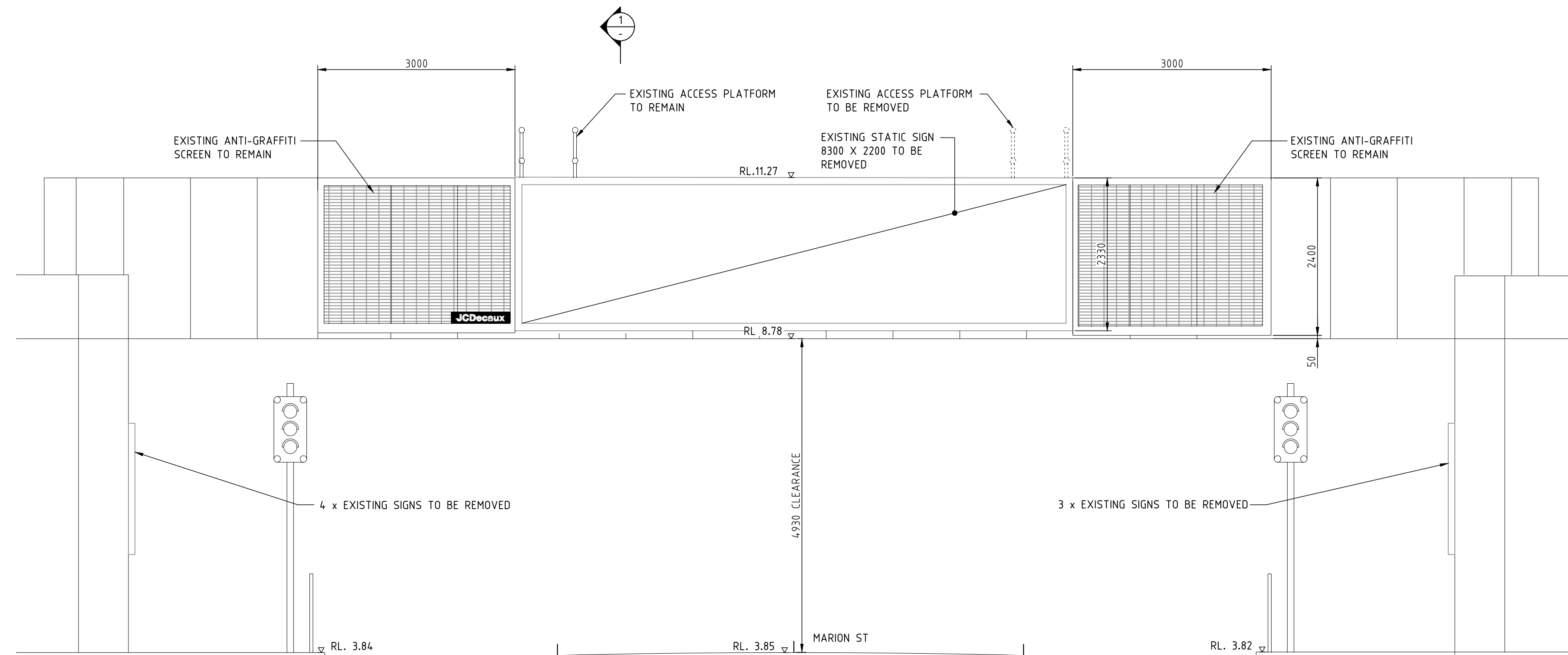

ELEVATION A
SCALE 1:50

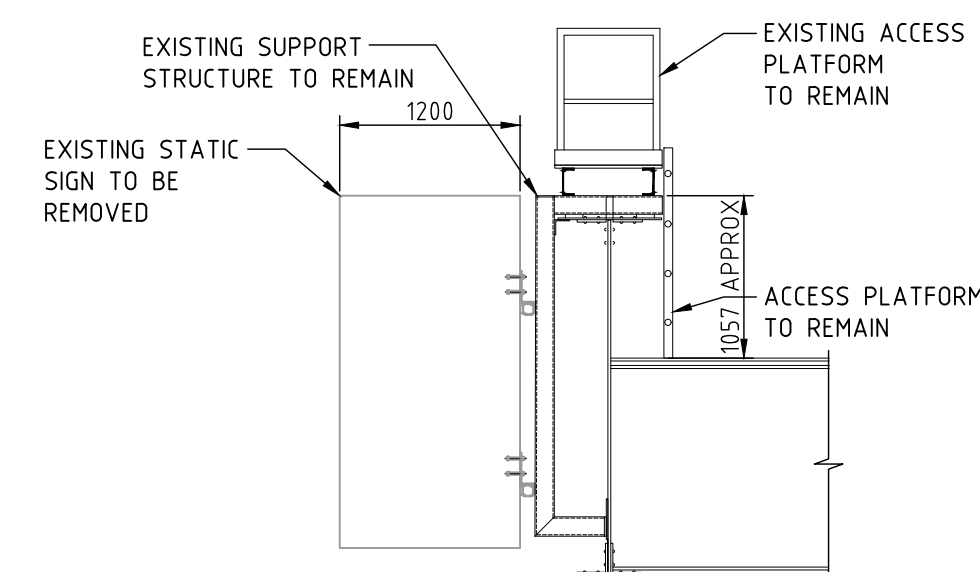

SECTION 1
SCALE 1:50

NOT FOR CONSTRUCTION

ISS	DATE	COMMENT
A	03/11/21	ISSUED FOR APPROVAL
B	10/11/21	ISSUED FOR APPROVAL
C	22/11/21	ISSUED FOR APPROVAL
D	26/11/21	ISSUED FOR APPROVAL



Suite 1, Building 8, 49 Frenchs Forest Road East,
Frenchs Forest, NSW 2086
P.O. Box 652, Forestville, NSW 2087
Ph: 02 9451 3455 Fax: 02 9451 3466
Email: info@dbce.com.au
ABN 23 039 013 724

CLIENT: JCDecaux
PROJECT: MARION ST OVERPASS, LEICHARDT SUPER 8, EASTBOUND

TITLE:
EXISTING
GENERAL ARRANGEMENT &
SITE PLAN

DRAWN A.T	DESIGN J.L	DATE: OCT 21
JOB NO: 21256	DWG NO: DA01	
SCALE @ A1: AS SHOWN	REV: D	

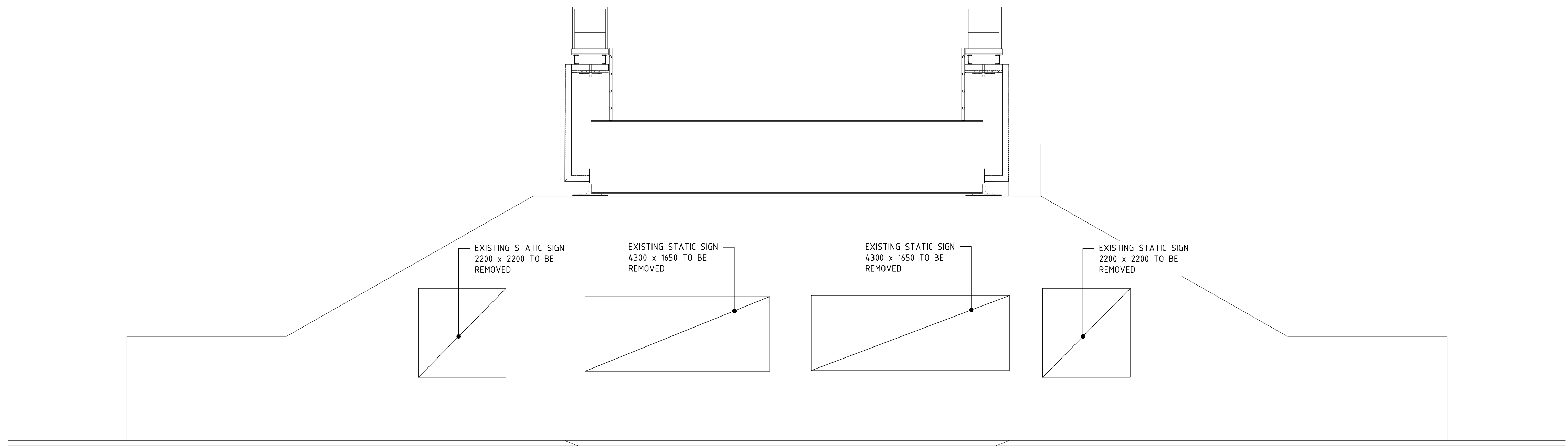

ELEVATION B
SCALE 1:50
DA01

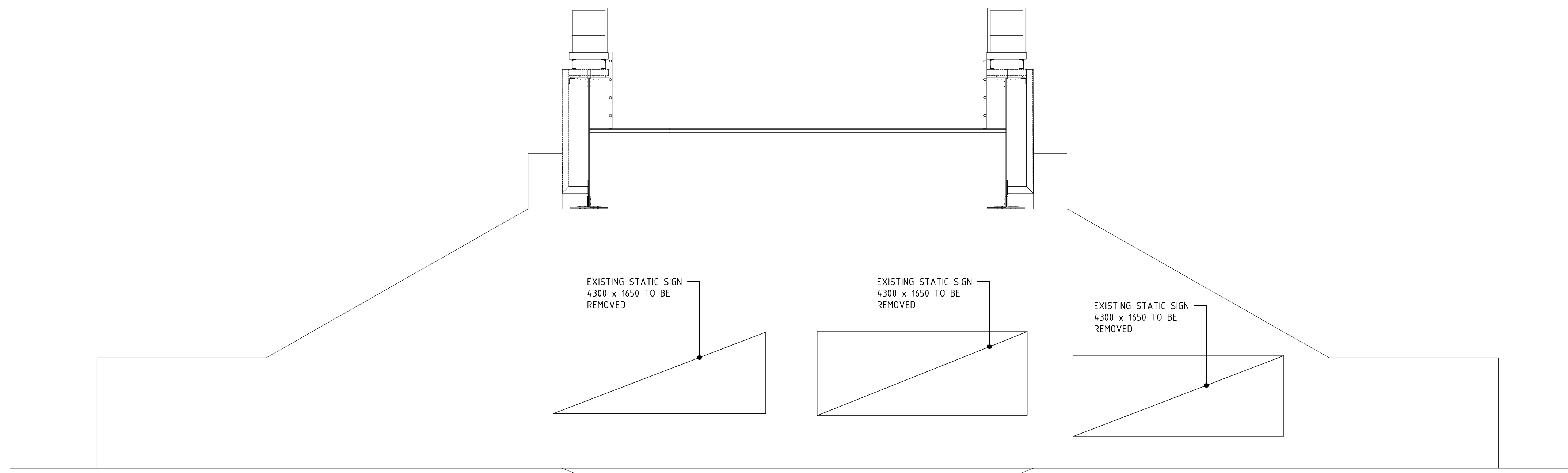

ELEVATION C
SCALE 1:50
DA01

NOT FOR CONSTRUCTION

ISS	DATE	COMMENT
A	03/11/21	ISSUED FOR APPROVAL
B	10/11/21	ISSUED FOR APPROVAL
C	16/11/21	ISSUED FOR APPROVAL
D	18/11/21	ISSUED FOR APPROVAL
E	26/11/21	ISSUED FOR APPROVAL



Suite 1, Building 8, 49 Frenchs Forest Road East,
Frenchs Forest, NSW 2086
P.O. Box 652, Forestville, NSW 2087
Ph: 02 9451 3455 Fax: 02 9451 3466
Email: info@dbce.com.au
ABN 23 039 013 724

CLIENT: JCDecaux
PROJECT: MARION ST OVERPASS, LEICHHARDT SUPER 8, EASTBOUND

TITLE: EXISTING GENERAL ARRANGEMENT & ELEVATIONS

DRAWN A.T	DESIGN J.L	DATE: OCT 21
JOB NO: 21256	DWG NO: DA02	
SCALE @ A1: AS SHOWN	REV: E	

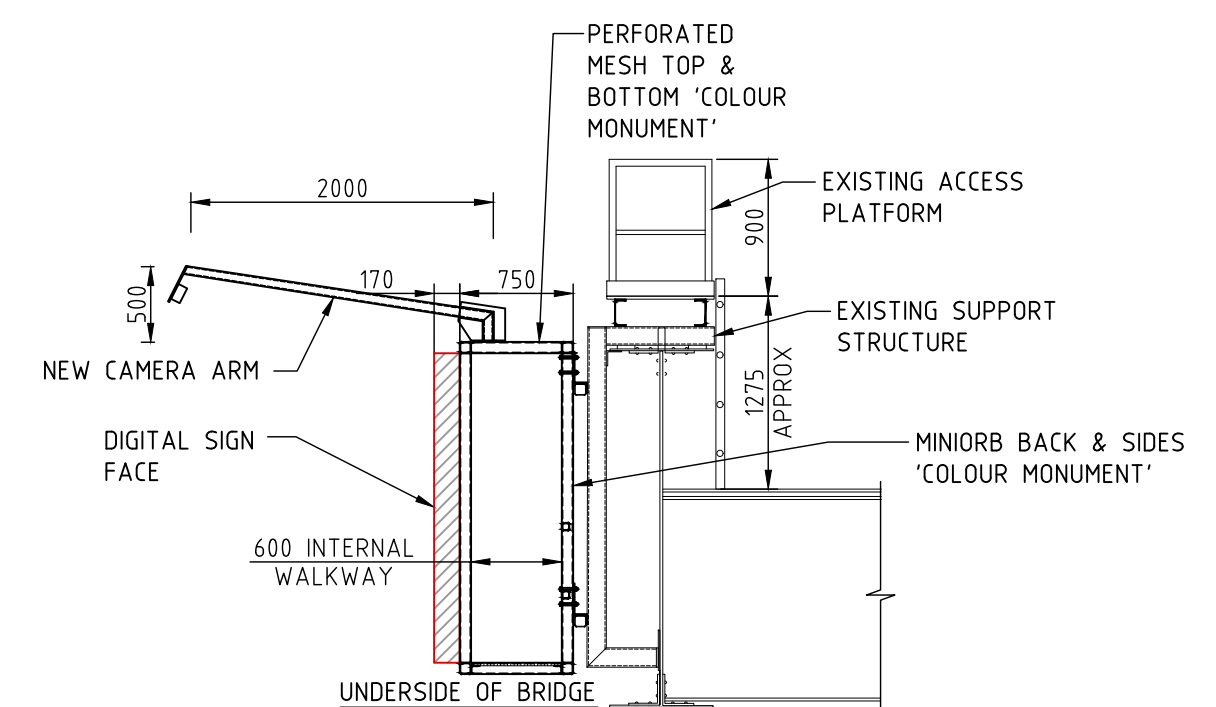
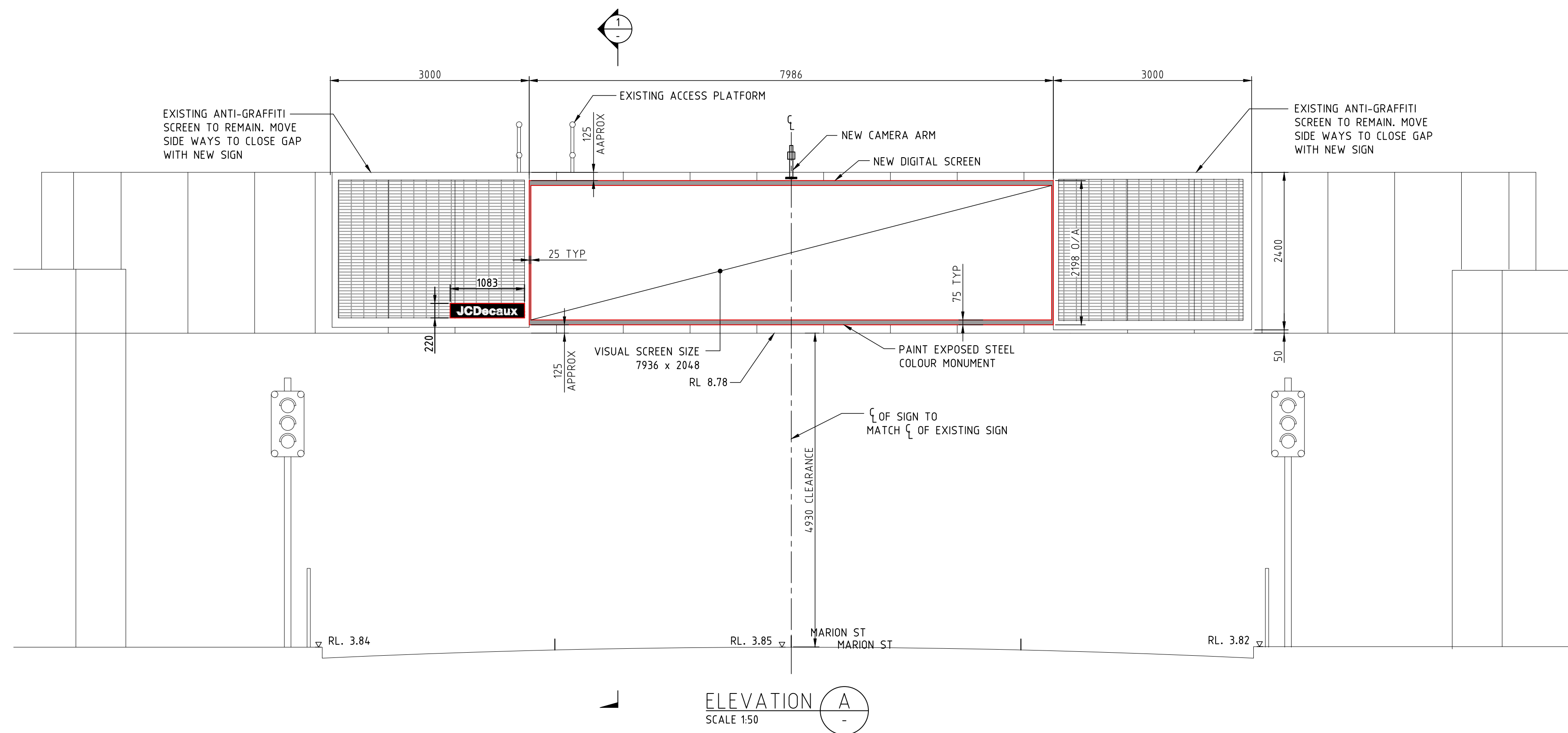
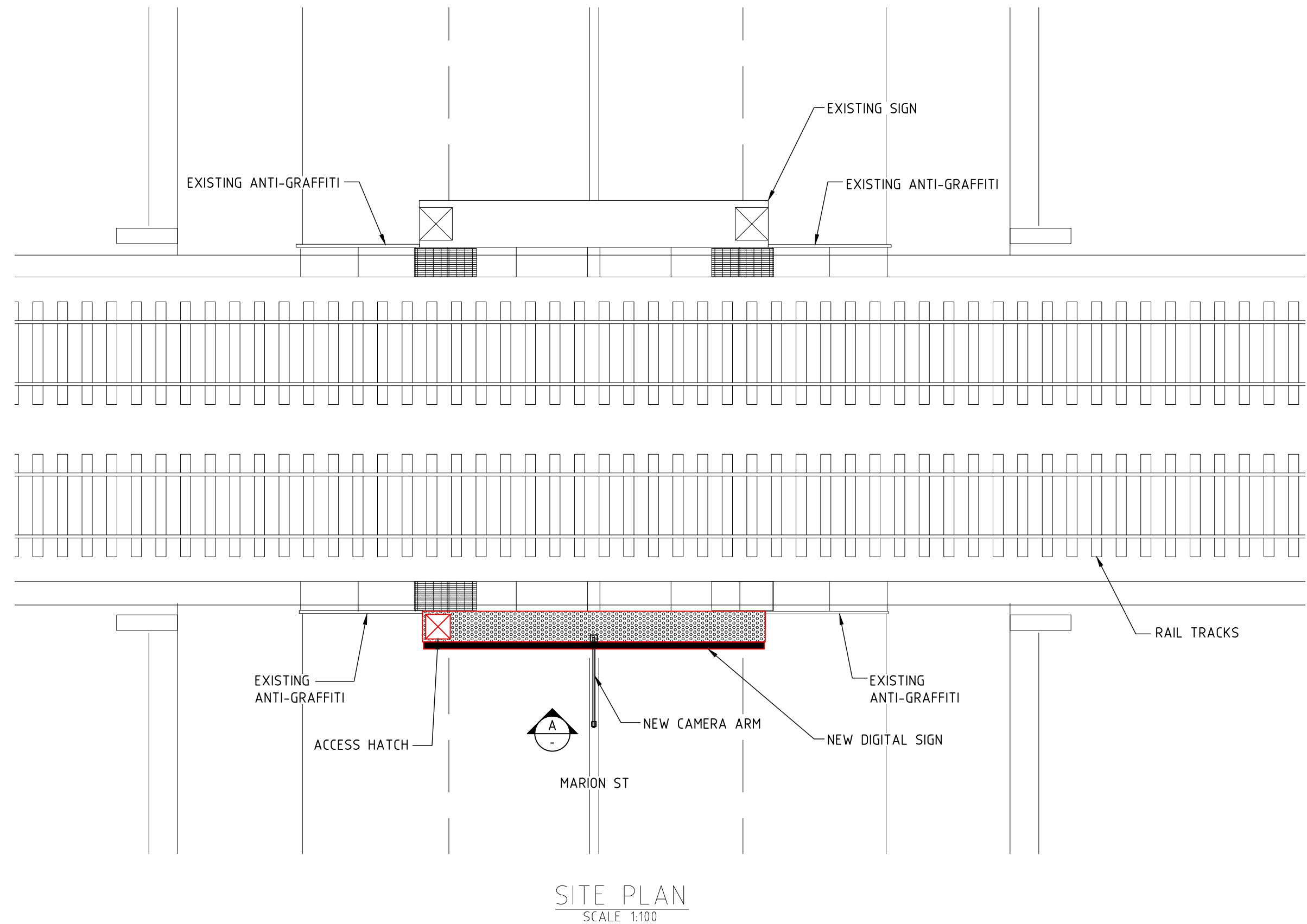
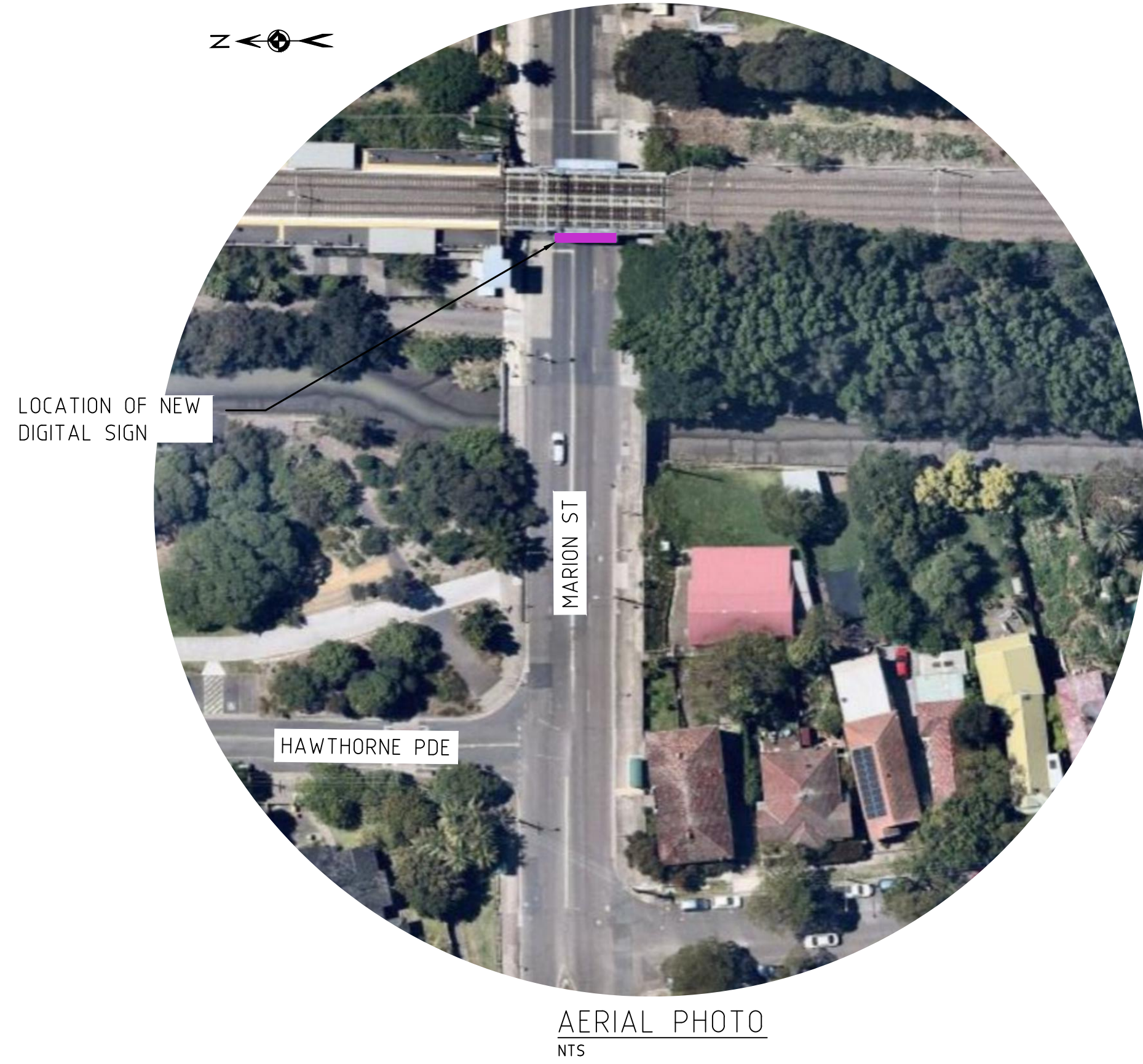

NOT FOR CONSTRUCTION

ISS	DATE	COMMENT
A	26/11/21	ISSUED FOR APPROVAL



Suite 1, Building 8, 49 Frenchs Forest Road East,
Frenchs Forest, NSW 2086
P.O. Box 652, Forestville, NSW 2087
Ph: 02 9451 3455 Fax: 02 9451 3466
Email: info@dbce.com.au
ABN 23 039 013 724

CLIENT:
JCDecaux
PROJECT:
**MARION ST OVERPASS, LEICHHARDT
SUPER 8, EASTBOUND**

TITLE:
**PROPOSED DIGITAL SIGN
GENERAL ARRANGEMENT &
SITE PLAN**

DRAWN A.T.	DESIGN J.L.	DATE: OCT 21
JOB NO: 21256	DWG NO: DA03	
SCALE @ A1: AS SHOWN	REV: A	